

Request for PV mounting system flat roof (short)

Please fill out this form and send it to tech.solar@ernstschweizer.com. Thank you.

Customer information	Cust.-Nr.:	Project information	CRM:
Company:		Project name:	
Contact person:			
Street:		Street:	
ZIP/City:		ZIP/City:	

System ☐ MSP Upgrade ☐ MSP exp. 2026

☐ East/West **MSP-FR-EW** ☐ South **MSP-FR-S** ☐ Green Roof **MSP-FR-G**

Roof Details

Length a (m):

Width b (m):

Building height (m):

Pitch angle (°):

System alignment (°):

☐ Plan enclosed

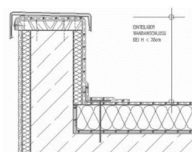
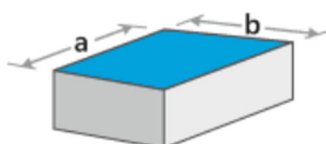

Parapet height (mm):

Parapet width (mm):

Manufacturer		<input type="checkbox"/> Data sheet enclosed		
Module type:				
Output (W):	Length:	Width:	Thickness:	in mm

End and middle clamps ☐ blank ☐ black

Potential equalisation ☐ grounding screw ☐ conductive clamp ☐ without

☐ lightning current carrying capacity

Insulation

☐ soft (mineral wool) ☐ middle (EPS/PUR/PIR) ☐ hard (XPS)

Roof covering

☐ Gravel roof ☐ Green roof ☐ Foil roof ☐ Bitumen roof

☐ Mounting on gravel/green ☐ Mounting on roof membrane

Remarks: